

DATE RECEIVED
- 6 FEB 2012

12/03/23

BOUNDARY PLAN

SBC0001

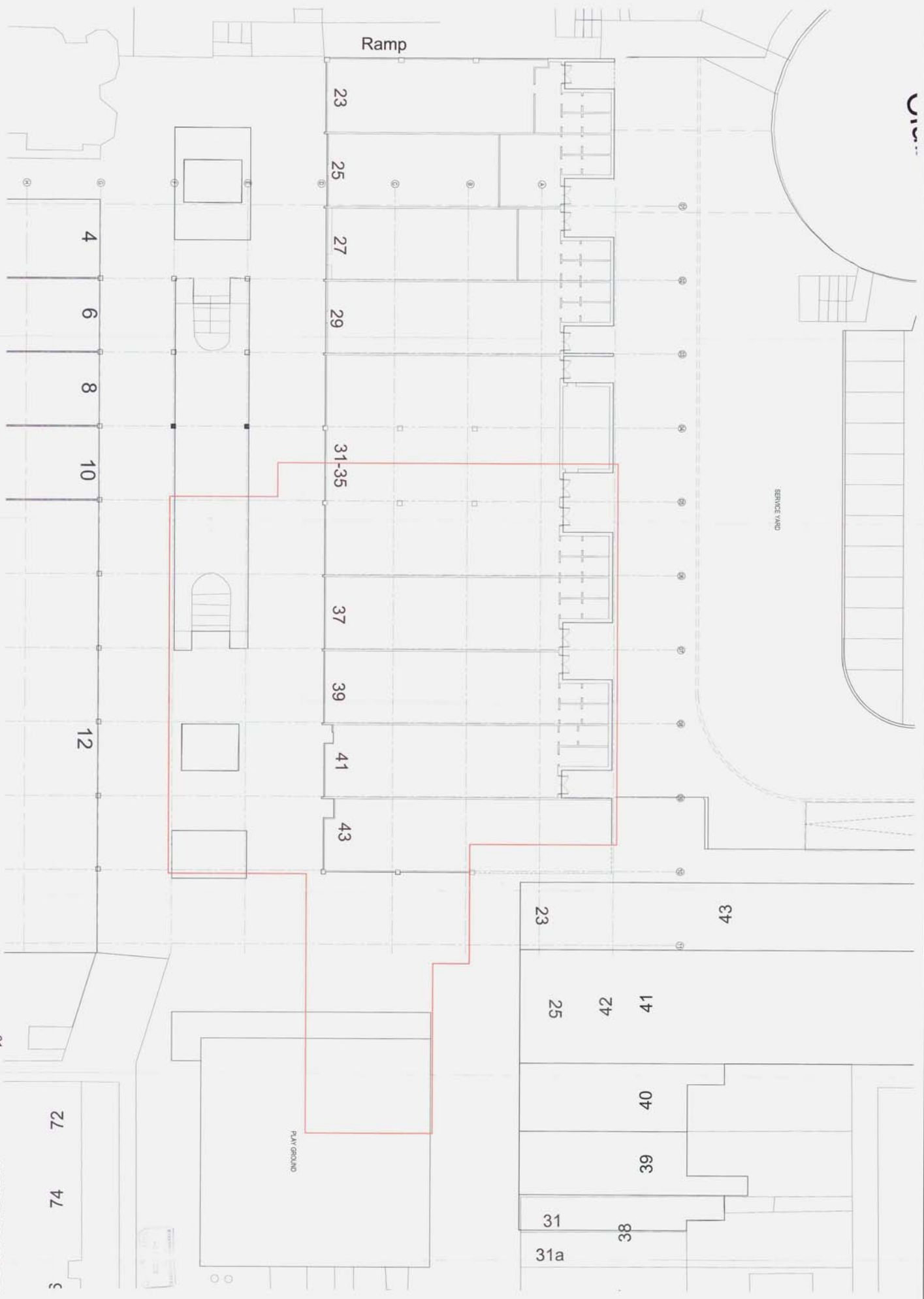

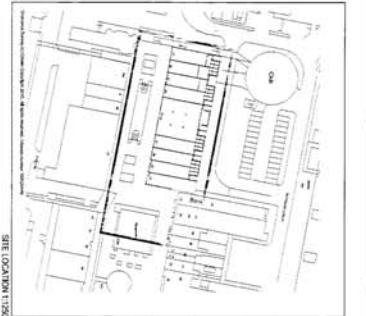
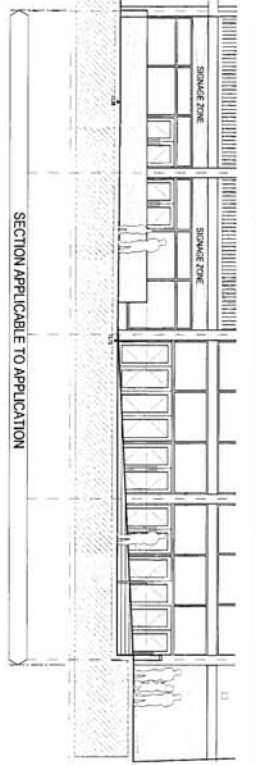
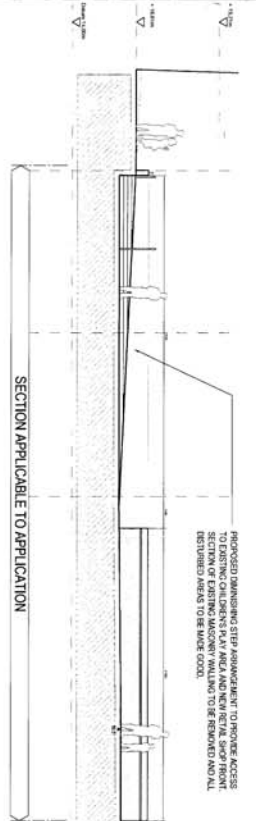

02
1:100
SECTION 01

02
1:100
SECTION 02

NEW SERVICE ENTRANCE
NEW SERVICE ENTRANCE

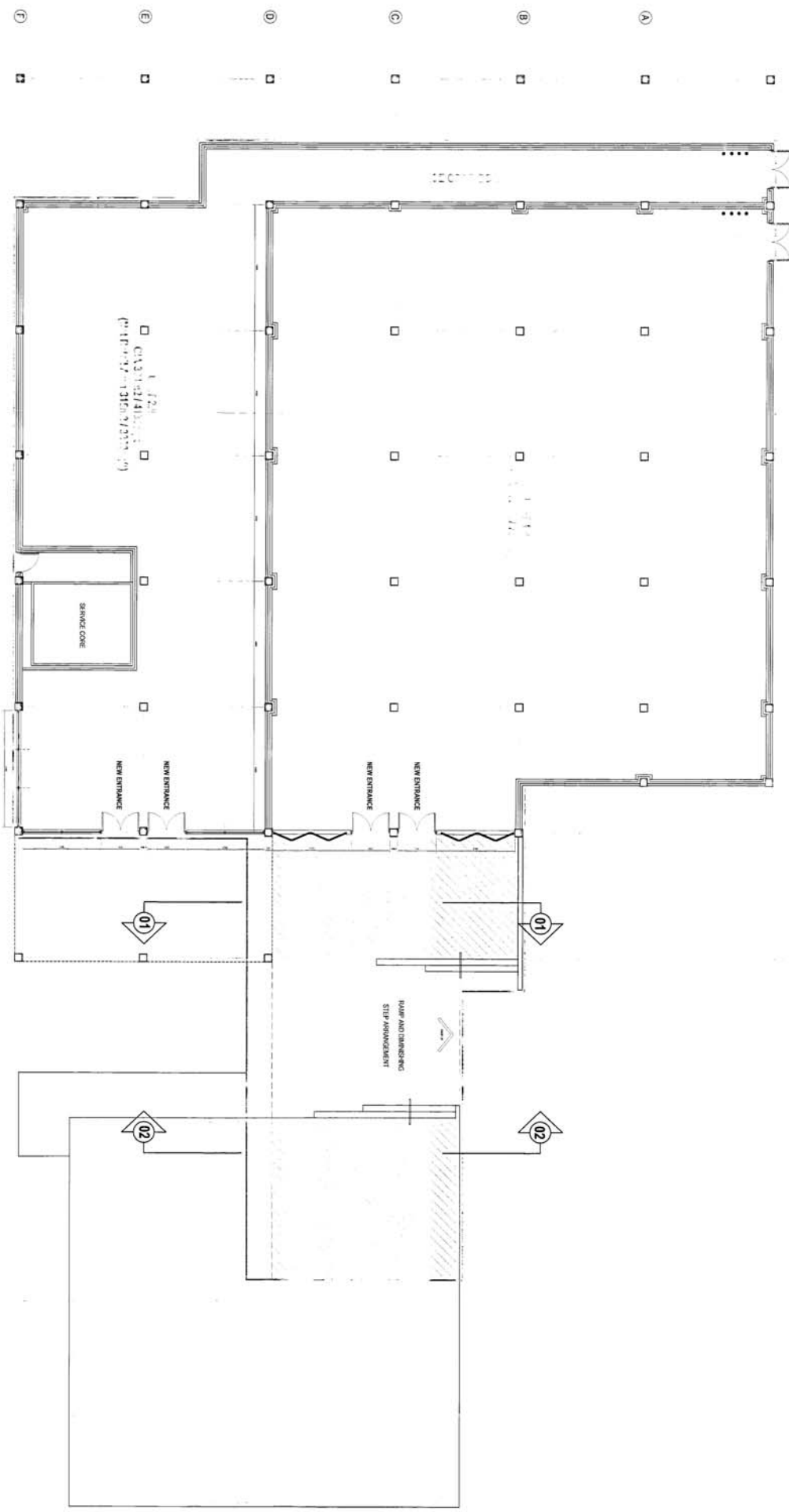

02
1:100 - (SITE PLAN REFERENCE 160001)

GENERAL ARRANGEMENTS

The user of this document is to be responsible for the content and for the accuracy of the information contained herein. The user is advised to verify the information contained herein and to ensure that it is accurate and up to date. The user is also advised to consult the relevant authorities for any necessary permissions or consents. The user is further advised to consult the relevant authorities for any necessary permissions or consents. The user is further advised to consult the relevant authorities for any necessary permissions or consents.

01	PLANNING PERMISSION	10/11	22/10/09
02	BUILDING REGULATION	10/11	14/11/02
<p>PROVISIONS</p> <p>1. ALL WORK SHALL BE IN ACCORDANCE WITH THE BUILDING REGULATIONS 2010.</p> <p>2. ALL WORK SHALL BE IN ACCORDANCE WITH THE PLANNING PERMISSIONS.</p> <p>3. ALL WORK SHALL BE IN ACCORDANCE WITH THE LOCAL AUTHORITY REQUIREMENTS.</p> <p>4. ALL WORK SHALL BE IN ACCORDANCE WITH THE NATIONAL BUILDING REGULATIONS.</p> <p>5. ALL WORK SHALL BE IN ACCORDANCE WITH THE NATIONAL BUILDING REGULATIONS.</p> <p>6. ALL WORK SHALL BE IN ACCORDANCE WITH THE NATIONAL BUILDING REGULATIONS.</p> <p>7. ALL WORK SHALL BE IN ACCORDANCE WITH THE NATIONAL BUILDING REGULATIONS.</p> <p>8. ALL WORK SHALL BE IN ACCORDANCE WITH THE NATIONAL BUILDING REGULATIONS.</p> <p>9. ALL WORK SHALL BE IN ACCORDANCE WITH THE NATIONAL BUILDING REGULATIONS.</p> <p>10. ALL WORK SHALL BE IN ACCORDANCE WITH THE NATIONAL BUILDING REGULATIONS.</p>			
<p>Client</p> <p>Shoalland</p>			
<p>Address</p> <p>7-24 WEST PRECINCT BILLINGHAM TOWN CENTRE STATION ROAD STATION ON TEES</p>			
<p>General Arrangements</p> <p>GROUND FLOOR</p>			
<p>PLANNING</p> <p>10/11/09</p> <p>11/27/09</p> <p>15/1/2012</p> <p>1:100 @ A1</p> <p>LRS</p> <p>LRS</p>			

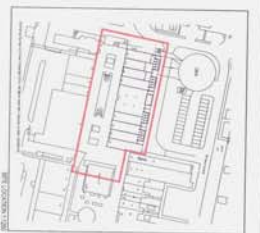

1. This drawing is the property of Sanderson Weatherall and is not to be used, copied, or reproduced in any form without the written consent of Sanderson Weatherall.

2. This drawing is a preliminary drawing and is not to be used for construction purposes.

3. The client is responsible for providing accurate information and for obtaining all necessary permits and approvals.

4. The architect is not responsible for any errors or omissions in this drawing.

5. The architect is not responsible for any construction or other costs.

6. The architect is not responsible for any delays or other issues.

7. The architect is not responsible for any other matters.

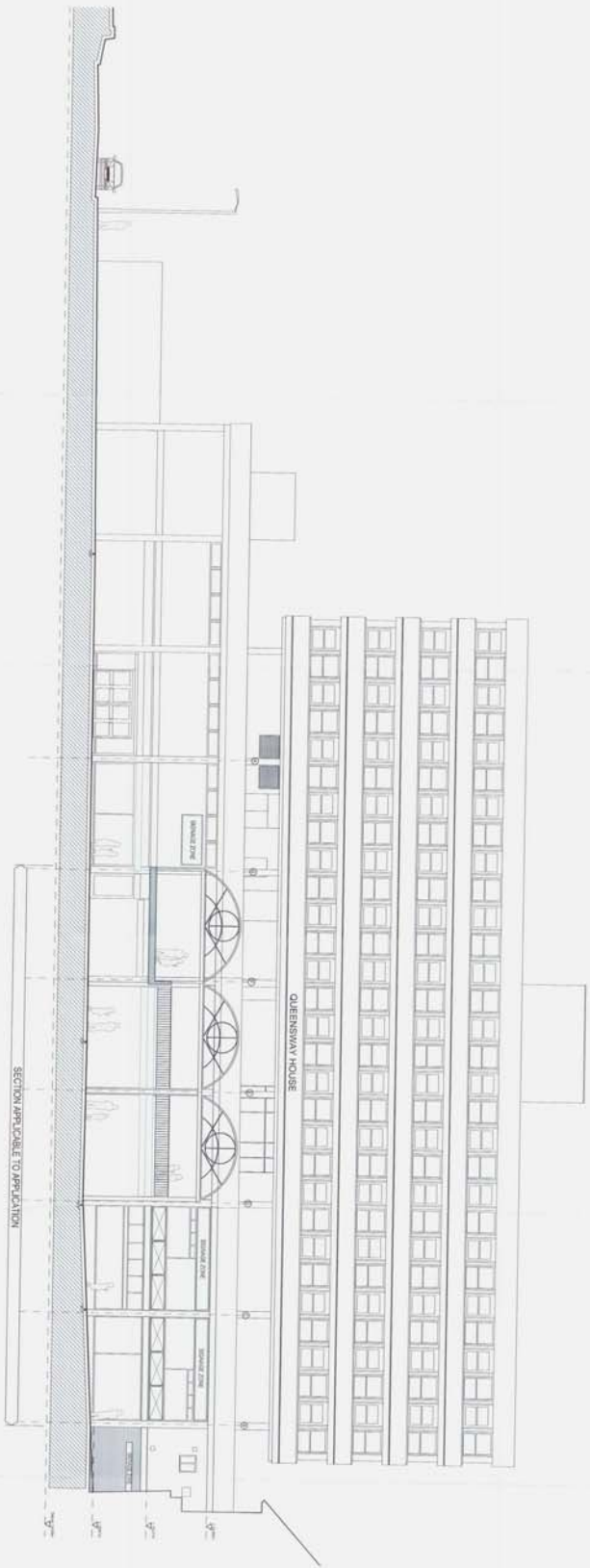

02 EXISTING EAST ELEVATION

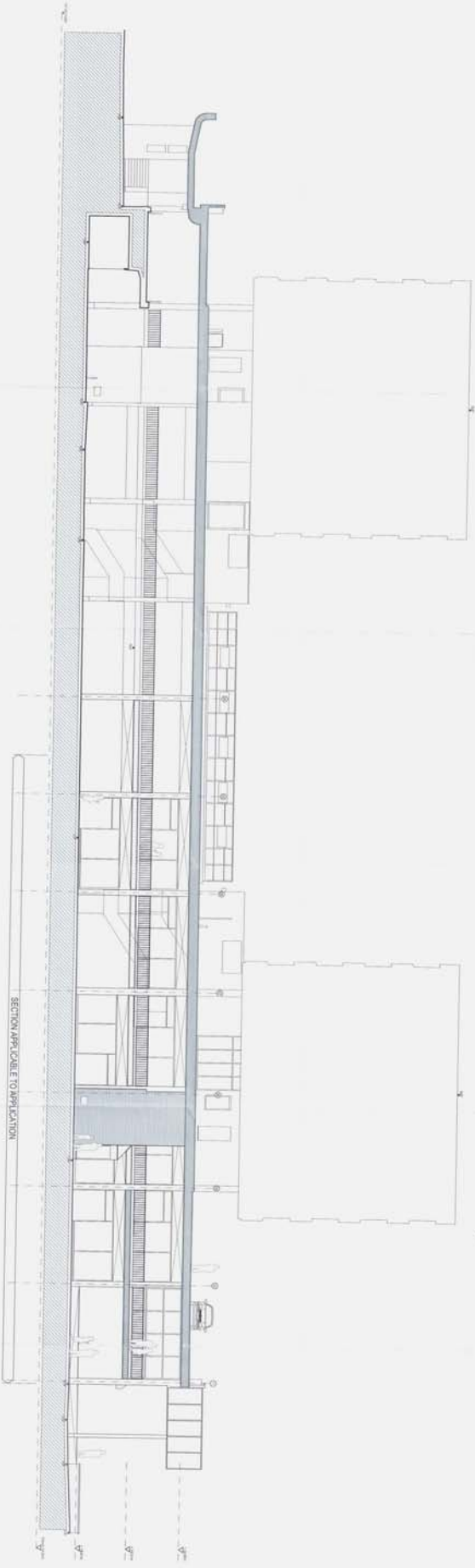

03 EXISTING SOUTH ELEVATION

NO.	DATE	REVISIONS
1	11/11/2012	ISSUE FOR PERMIT
2	11/11/2012	ISSUE FOR PERMIT
3	11/11/2012	ISSUE FOR PERMIT
4	11/11/2012	ISSUE FOR PERMIT
5	11/11/2012	ISSUE FOR PERMIT
6	11/11/2012	ISSUE FOR PERMIT
7	11/11/2012	ISSUE FOR PERMIT
8	11/11/2012	ISSUE FOR PERMIT
9	11/11/2012	ISSUE FOR PERMIT
10	11/11/2012	ISSUE FOR PERMIT

Sanderson Weatherall
 ARCHITECTS
 1111 WILSON AVENUE
 SUITE 100
 WILSON, BC V1A 1S1
 TEL: 604-429-1111
 FAX: 604-429-1112
 WWW.SANDERSONWEATHERALL.COM

PROJECT: 1111 WILSON AVENUE
 DRAWING: EXISTING SOUTH ELEVATION
 DATE: 11/11/2012
 SCALE: 1/8" = 1'-0"

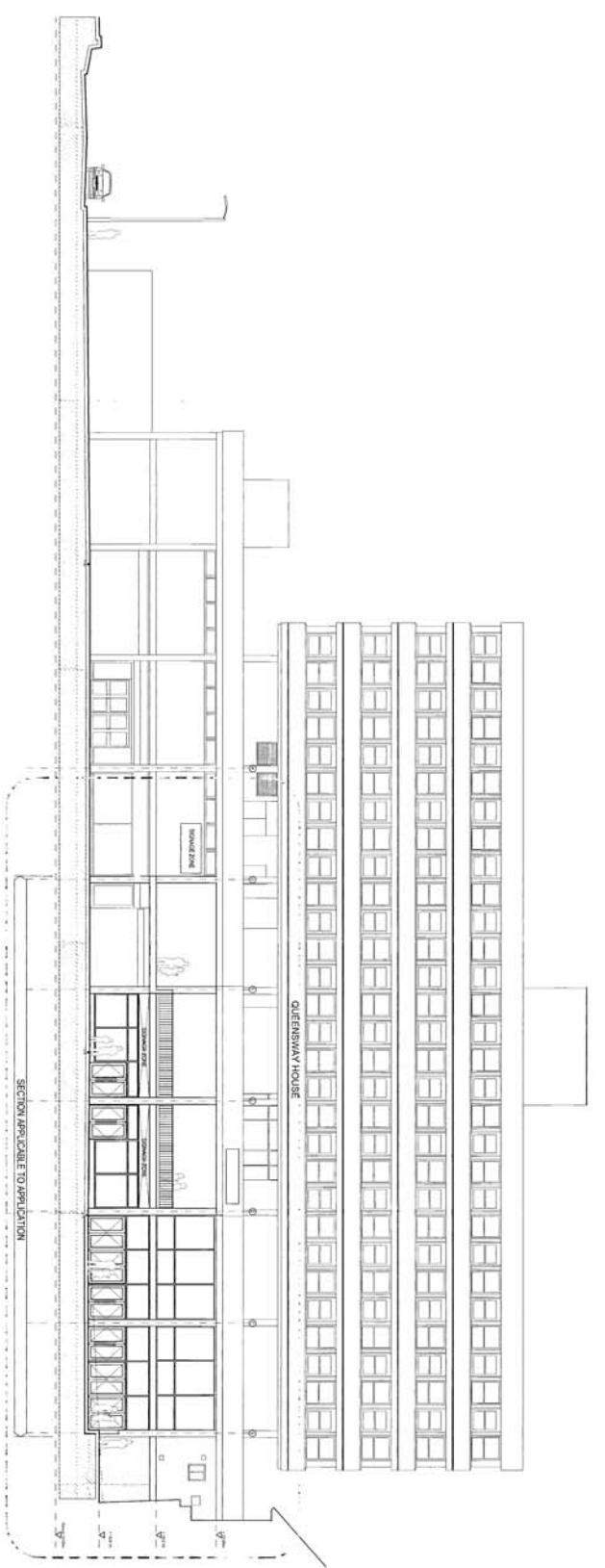

02 EAST ELEVATION
1:500 - 1:5000 PLAN REFERENCE (SHEET)



PROPOSED MATERIALS / FINISHES

1. FACED AND PAINTED ALUMINIUM FINISHING AND 100% PVC FINISHES TO MATCH EXISTING EXTERIOR COLOR.
2. DARK GRAY ANODIZED ALUMINIUM FINISHING TO MATCH EXISTING EXTERIOR COLOR.
3. PAINT TO MATCH EXISTING EXTERIOR COLOR TO MATCH EXISTING EXTERIOR COLOR.
4. EXTERIOR WALLS TO MATCH EXISTING EXTERIOR COLOR.
5. EXTERIOR WALLS TO MATCH EXISTING EXTERIOR COLOR.
6. EXTERIOR WALLS TO MATCH EXISTING EXTERIOR COLOR.
7. MATCH EXISTING EXTERIOR COLOR.
8. MATCH EXISTING EXTERIOR COLOR.
9. MATCH EXISTING EXTERIOR COLOR.
10. EXTERIOR WALLS TO MATCH EXISTING EXTERIOR COLOR.

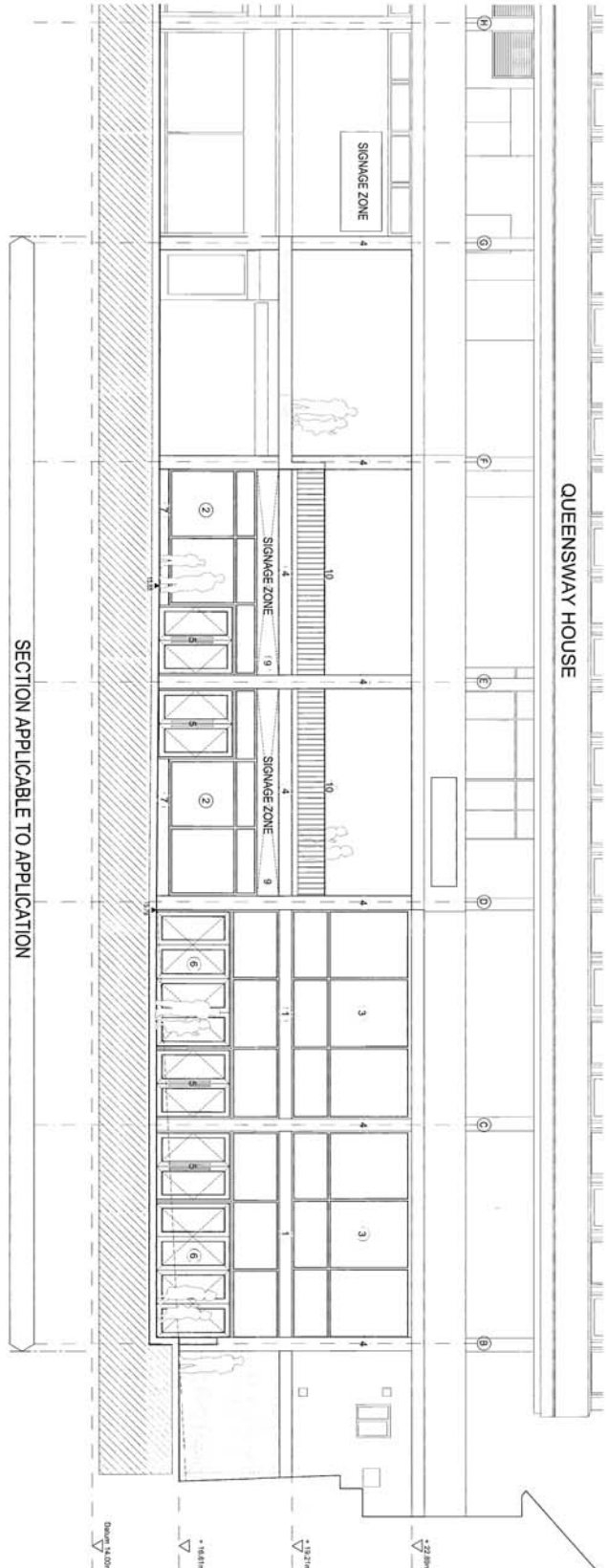

02 EAST ELEVATION
1:500 - 1:5000 PLAN REFERENCE (SHEET)



NOT TO SCALE
THIS DRAWING IS A PRELIMINARY DESIGN AND IS SUBJECT TO CHANGE WITHOUT NOTICE.
ALL DIMENSIONS ARE IN METERS UNLESS OTHERWISE SPECIFIED.
THESE DRAWINGS ARE THE PROPERTY OF THE ARCHITECT AND ARE NOT TO BE REPRODUCED OR COPIED IN ANY MANNER WITHOUT THE WRITTEN PERMISSION OF THE ARCHITECT.
DATE: 15/03/2011

NO.	REVISION	DATE	BY	CHKD.
01	ISSUED FOR PERMIT	15/03/2011
02

PROJECT NAME	QUEENSWAY HOUSE
CLIENT	...
ARCHITECT	...
DATE	15/03/2011
SCALE	1:500
SHEET NO.	02
TOTAL SHEETS	02
PROJECT NO.	...

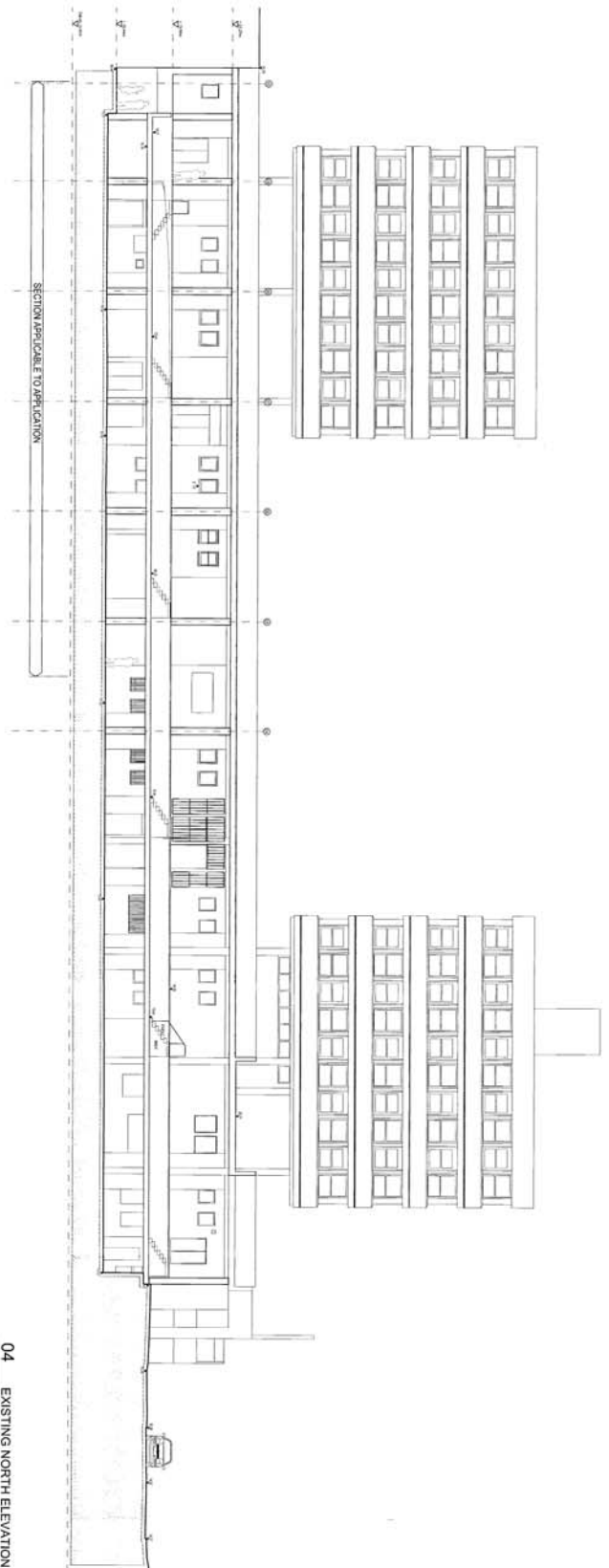

04 EXISTING NORTH ELEVATION

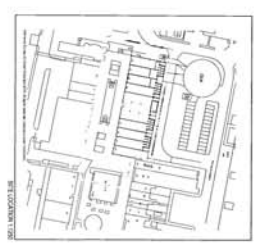

THIS DOCUMENT IS THE PROPERTY OF THE ARCHITECT AND IS NOT TO BE REPRODUCED OR TRANSMITTED IN ANY FORM OR BY ANY MEANS, ELECTRONIC OR MECHANICAL, INCLUDING PHOTOCOPYING, RECORDING, OR BY ANY INFORMATION STORAGE AND RETRIEVAL SYSTEM, WITHOUT THE WRITTEN PERMISSION OF THE ARCHITECT. THE ARCHITECT ASSUMES NO LIABILITY FOR ANY DAMAGE OR INJURY TO PERSONS OR PROPERTY, OR FOR ANY CONSEQUENCES ARISING FROM THE USE OF THIS DOCUMENT, OR FOR ANY ERRORS OR OMISSIONS THEREIN. THE ARCHITECT'S LIABILITY IS LIMITED TO THE PROFESSIONAL SERVICES PROVIDED BY THE ARCHITECT AND DOES NOT EXTEND TO ANY OTHER MATTER. THE ARCHITECT'S LIABILITY IS LIMITED TO THE AMOUNT OF THE FEE PAID TO THE ARCHITECT FOR THE SERVICES PROVIDED BY THE ARCHITECT. THE ARCHITECT'S LIABILITY IS LIMITED TO THE AMOUNT OF THE FEE PAID TO THE ARCHITECT FOR THE SERVICES PROVIDED BY THE ARCHITECT.

NO.	REVISION	DATE	BY
01	ISSUED FOR PERMIT	10/10/2012	MM
02	REVISION	10/10/2012	MM
03	REVISION	10/10/2012	MM
04	REVISION	10/10/2012	MM
05	REVISION	10/10/2012	MM
06	REVISION	10/10/2012	MM
07	REVISION	10/10/2012	MM
08	REVISION	10/10/2012	MM
09	REVISION	10/10/2012	MM
10	REVISION	10/10/2012	MM

ARCHITECT
 NAME OF ARCHITECT
 ADDRESS
 CITY, STATE, ZIP
 PHONE
 FAX
 E-MAIL
 WEBSITE

CLIENT
 NAME OF CLIENT
 ADDRESS
 CITY, STATE, ZIP
 PHONE
 FAX
 E-MAIL
 WEBSITE

PROJECT INFORMATION
 PROJECT NAME
 PROJECT ADDRESS
 PROJECT CITY, STATE, ZIP
 PROJECT PHONE
 PROJECT FAX
 PROJECT E-MAIL
 PROJECT WEBSITE

PLANNING
 PERMIT NO.
 PERMIT DATE
 PERMIT EXPIRES
 PERMIT TYPE
 PERMIT FEE
 PERMIT STATUS

DATE
 DATE OF DRAWING
 DATE OF PERMIT

SCALE
 SCALE OF DRAWING
 SCALE OF PERMIT

PROJECT LOCATION
 PROJECT ADDRESS
 PROJECT CITY, STATE, ZIP
 PROJECT PHONE
 PROJECT FAX
 PROJECT E-MAIL
 PROJECT WEBSITE

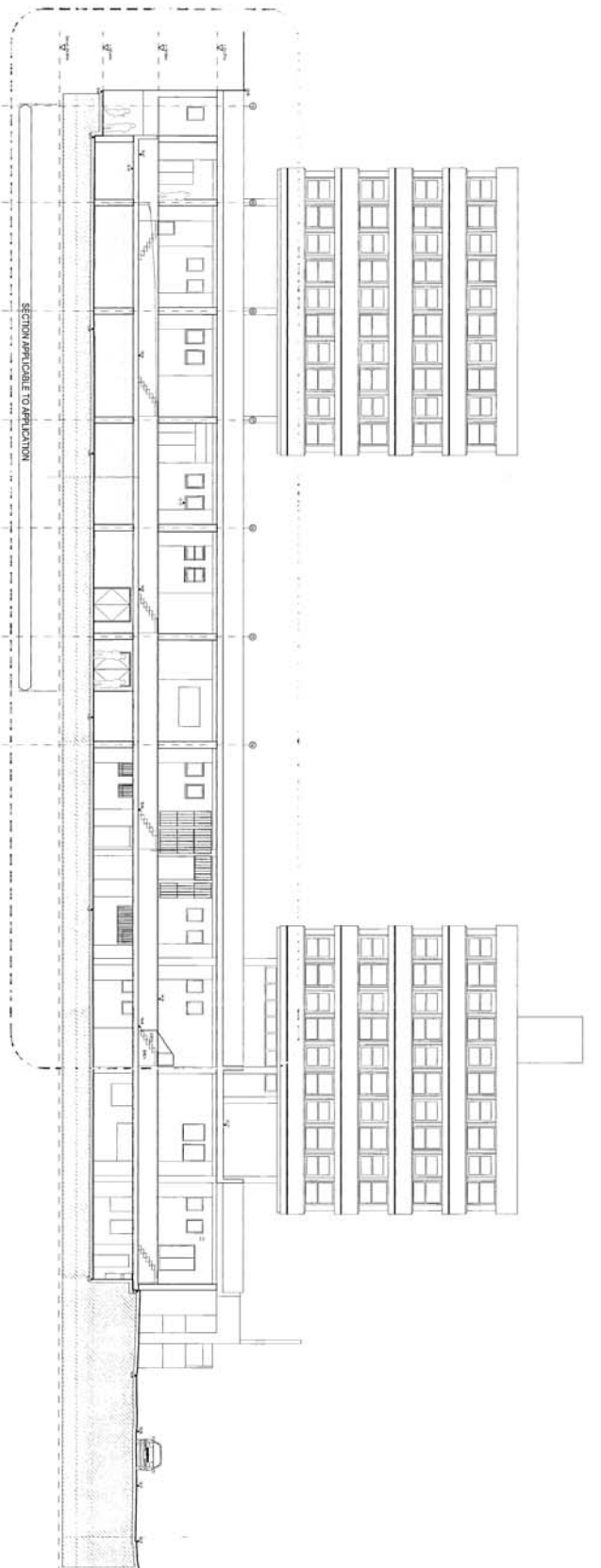

04 NORTH ELEVATION (INTERNAL OF WEST PRECINCT)
 1:500 (SEE PLAN REFERENCE 03001)

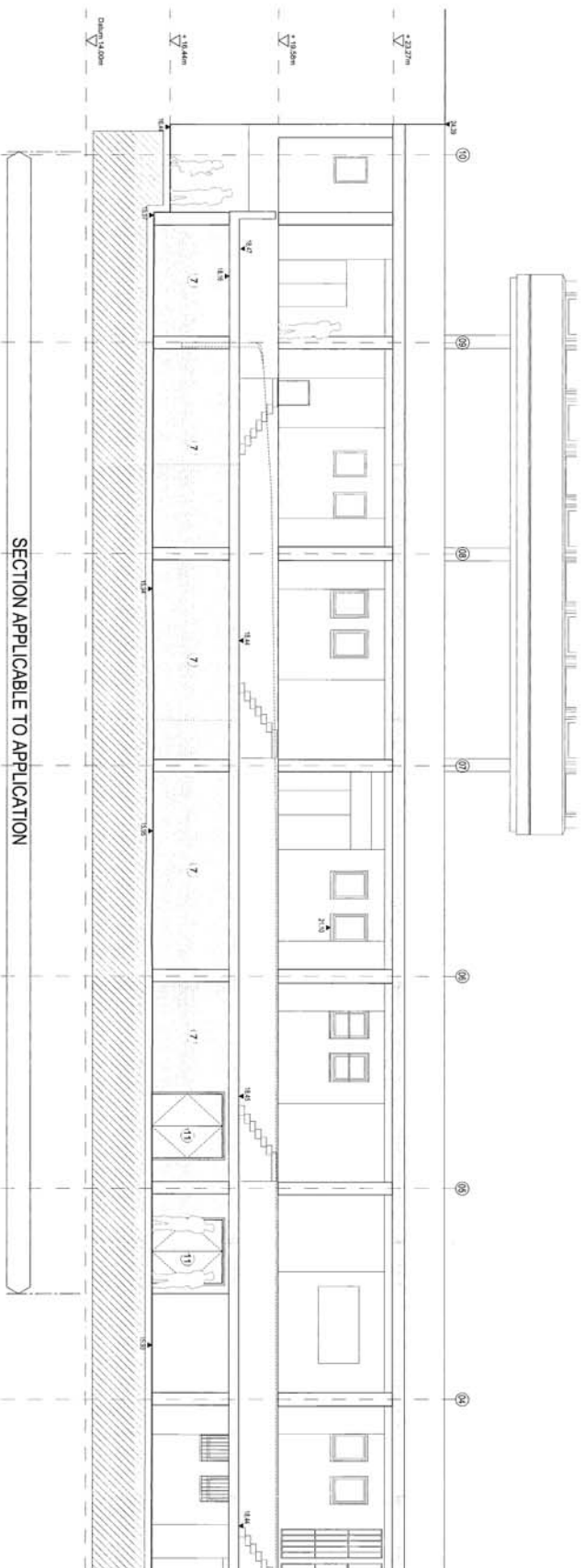

04 NORTH ELEVATION (INTERNAL OF WEST PRECINCT)
 1:500 (SEE PLAN REFERENCE 03001)



PROPOSED MATERIALS / FINISHES

- 1) BRICKWORK (CONCRETE TILING) WITH COLOUR MIX
- 2) BRICKWORK (CONCRETE TILING) WITH COLOUR MIX
- 3) BRICKWORK (CONCRETE TILING) WITH COLOUR MIX
- 4) BRICKWORK (CONCRETE TILING) WITH COLOUR MIX
- 5) BRICKWORK (CONCRETE TILING) WITH COLOUR MIX
- 6) BRICKWORK (CONCRETE TILING) WITH COLOUR MIX
- 7) BRICKWORK (CONCRETE TILING) WITH COLOUR MIX
- 8) BRICKWORK (CONCRETE TILING) WITH COLOUR MIX
- 9) BRICKWORK (CONCRETE TILING) WITH COLOUR MIX
- 10) BRICKWORK (CONCRETE TILING) WITH COLOUR MIX
- 11) BRICKWORK (CONCRETE TILING) WITH COLOUR MIX



NO.	DESCRIPTION	REV.	DATE
1	ISSUED FOR PERMIT	01	15/03/2011
2	ISSUED FOR PERMIT	02	15/03/2011
3	ISSUED FOR PERMIT	03	15/03/2011
4	ISSUED FOR PERMIT	04	15/03/2011
5	ISSUED FOR PERMIT	05	15/03/2011
6	ISSUED FOR PERMIT	06	15/03/2011
7	ISSUED FOR PERMIT	07	15/03/2011
8	ISSUED FOR PERMIT	08	15/03/2011
9	ISSUED FOR PERMIT	09	15/03/2011
10	ISSUED FOR PERMIT	10	15/03/2011
11	ISSUED FOR PERMIT	11	15/03/2011
12	ISSUED FOR PERMIT	12	15/03/2011
13	ISSUED FOR PERMIT	13	15/03/2011
14	ISSUED FOR PERMIT	14	15/03/2011
15	ISSUED FOR PERMIT	15	15/03/2011
16	ISSUED FOR PERMIT	16	15/03/2011
17	ISSUED FOR PERMIT	17	15/03/2011
18	ISSUED FOR PERMIT	18	15/03/2011
19	ISSUED FOR PERMIT	19	15/03/2011
20	ISSUED FOR PERMIT	20	15/03/2011
21	ISSUED FOR PERMIT	21	15/03/2011
22	ISSUED FOR PERMIT	22	15/03/2011
23	ISSUED FOR PERMIT	23	15/03/2011
24	ISSUED FOR PERMIT	24	15/03/2011
25	ISSUED FOR PERMIT	25	15/03/2011
26	ISSUED FOR PERMIT	26	15/03/2011
27	ISSUED FOR PERMIT	27	15/03/2011
28	ISSUED FOR PERMIT	28	15/03/2011
29	ISSUED FOR PERMIT	29	15/03/2011
30	ISSUED FOR PERMIT	30	15/03/2011
31	ISSUED FOR PERMIT	31	15/03/2011
32	ISSUED FOR PERMIT	32	15/03/2011
33	ISSUED FOR PERMIT	33	15/03/2011
34	ISSUED FOR PERMIT	34	15/03/2011
35	ISSUED FOR PERMIT	35	15/03/2011
36	ISSUED FOR PERMIT	36	15/03/2011
37	ISSUED FOR PERMIT	37	15/03/2011
38	ISSUED FOR PERMIT	38	15/03/2011
39	ISSUED FOR PERMIT	39	15/03/2011
40	ISSUED FOR PERMIT	40	15/03/2011
41	ISSUED FOR PERMIT	41	15/03/2011
42	ISSUED FOR PERMIT	42	15/03/2011
43	ISSUED FOR PERMIT	43	15/03/2011
44	ISSUED FOR PERMIT	44	15/03/2011
45	ISSUED FOR PERMIT	45	15/03/2011
46	ISSUED FOR PERMIT	46	15/03/2011
47	ISSUED FOR PERMIT	47	15/03/2011
48	ISSUED FOR PERMIT	48	15/03/2011
49	ISSUED FOR PERMIT	49	15/03/2011
50	ISSUED FOR PERMIT	50	15/03/2011
51	ISSUED FOR PERMIT	51	15/03/2011
52	ISSUED FOR PERMIT	52	15/03/2011
53	ISSUED FOR PERMIT	53	15/03/2011
54	ISSUED FOR PERMIT	54	15/03/2011
55	ISSUED FOR PERMIT	55	15/03/2011
56	ISSUED FOR PERMIT	56	15/03/2011
57	ISSUED FOR PERMIT	57	15/03/2011
58	ISSUED FOR PERMIT	58	15/03/2011
59	ISSUED FOR PERMIT	59	15/03/2011
60	ISSUED FOR PERMIT	60	15/03/2011
61	ISSUED FOR PERMIT	61	15/03/2011
62	ISSUED FOR PERMIT	62	15/03/2011
63	ISSUED FOR PERMIT	63	15/03/2011
64	ISSUED FOR PERMIT	64	15/03/2011
65	ISSUED FOR PERMIT	65	15/03/2011
66	ISSUED FOR PERMIT	66	15/03/2011
67	ISSUED FOR PERMIT	67	15/03/2011
68	ISSUED FOR PERMIT	68	15/03/2011
69	ISSUED FOR PERMIT	69	15/03/2011
70	ISSUED FOR PERMIT	70	15/03/2011
71	ISSUED FOR PERMIT	71	15/03/2011
72	ISSUED FOR PERMIT	72	15/03/2011
73	ISSUED FOR PERMIT	73	15/03/2011
74	ISSUED FOR PERMIT	74	15/03/2011
75	ISSUED FOR PERMIT	75	15/03/2011
76	ISSUED FOR PERMIT	76	15/03/2011
77	ISSUED FOR PERMIT	77	15/03/2011
78	ISSUED FOR PERMIT	78	15/03/2011
79	ISSUED FOR PERMIT	79	15/03/2011
80	ISSUED FOR PERMIT	80	15/03/2011
81	ISSUED FOR PERMIT	81	15/03/2011
82	ISSUED FOR PERMIT	82	15/03/2011
83	ISSUED FOR PERMIT	83	15/03/2011
84	ISSUED FOR PERMIT	84	15/03/2011
85	ISSUED FOR PERMIT	85	15/03/2011
86	ISSUED FOR PERMIT	86	15/03/2011
87	ISSUED FOR PERMIT	87	15/03/2011
88	ISSUED FOR PERMIT	88	15/03/2011
89	ISSUED FOR PERMIT	89	15/03/2011
90	ISSUED FOR PERMIT	90	15/03/2011
91	ISSUED FOR PERMIT	91	15/03/2011
92	ISSUED FOR PERMIT	92	15/03/2011
93	ISSUED FOR PERMIT	93	15/03/2011
94	ISSUED FOR PERMIT	94	15/03/2011
95	ISSUED FOR PERMIT	95	15/03/2011
96	ISSUED FOR PERMIT	96	15/03/2011
97	ISSUED FOR PERMIT	97	15/03/2011
98	ISSUED FOR PERMIT	98	15/03/2011
99	ISSUED FOR PERMIT	99	15/03/2011
100	ISSUED FOR PERMIT	100	15/03/2011

